

**AVAILABLE**

**RIDGEWOOD**  
**2.803 ACRES**

Ridgewood Pkwy @ Sonterra Rd  
SAN ANTONIO, TEXAS 78259



Sonterra Blvd.

Ridgewood Pkwy.

**2.8**  
**ACRES**



**SANTIKOS**  
REAL ESTATE SERVICES

4630 Loop 1604 | Suite 501  
San Antonio, TX 78249  
210.496.1300  
santikosrealestate.com



# PROPERTY OVERVIEW



## LOCATION

Sonterra Blvd & Ridgewood Pkwy  
San Antonio, TX 78259

## SIZE

± 2.803 Acres

## ZONING

C3 ERZD

## SUBMARKET

Far North Central

## SITE

- Property offers small buildable user or development commercial lot.
- Adjacent to the 350,000 SF Legacy mixed-use retail, office, hospitality, and multi-family development
- Excellent location just off 281N/1604 intersection,
- Private and secluded setting
- Sonterra Rd expansion planned for 2024-2025 with access tied to Loop 1604 and 281.
- Legacy Retailers include: Home 2 Suites, Lifetime Fitness, Best Buy, Starbucks, Paul Mitchel, Specs, Main Event, Buffalo Wind Wings, Subway, Salons by JC, Dogtopia, Tomatillos, Men's Wearhouse, Firstmark Credit Union



**SANTIKOS**  
REAL ESTATE SERVICES

LUCIO J. CANTU, CCIM  
210.483.4051  
[lcantu@santikos.com](mailto:lcantu@santikos.com)

JOE MCCHESENEY  
210.483.4024  
[jmccchesney@santikos.com](mailto:jmccchesney@santikos.com)

The information contained herein is believed to be accurate but is not warranted, as the information may change or be updated without notice. Seller or Landlord makes no representation as to the environmental condition of the property and recommends purchaser's or tenant's independent investigation.



# PLAT

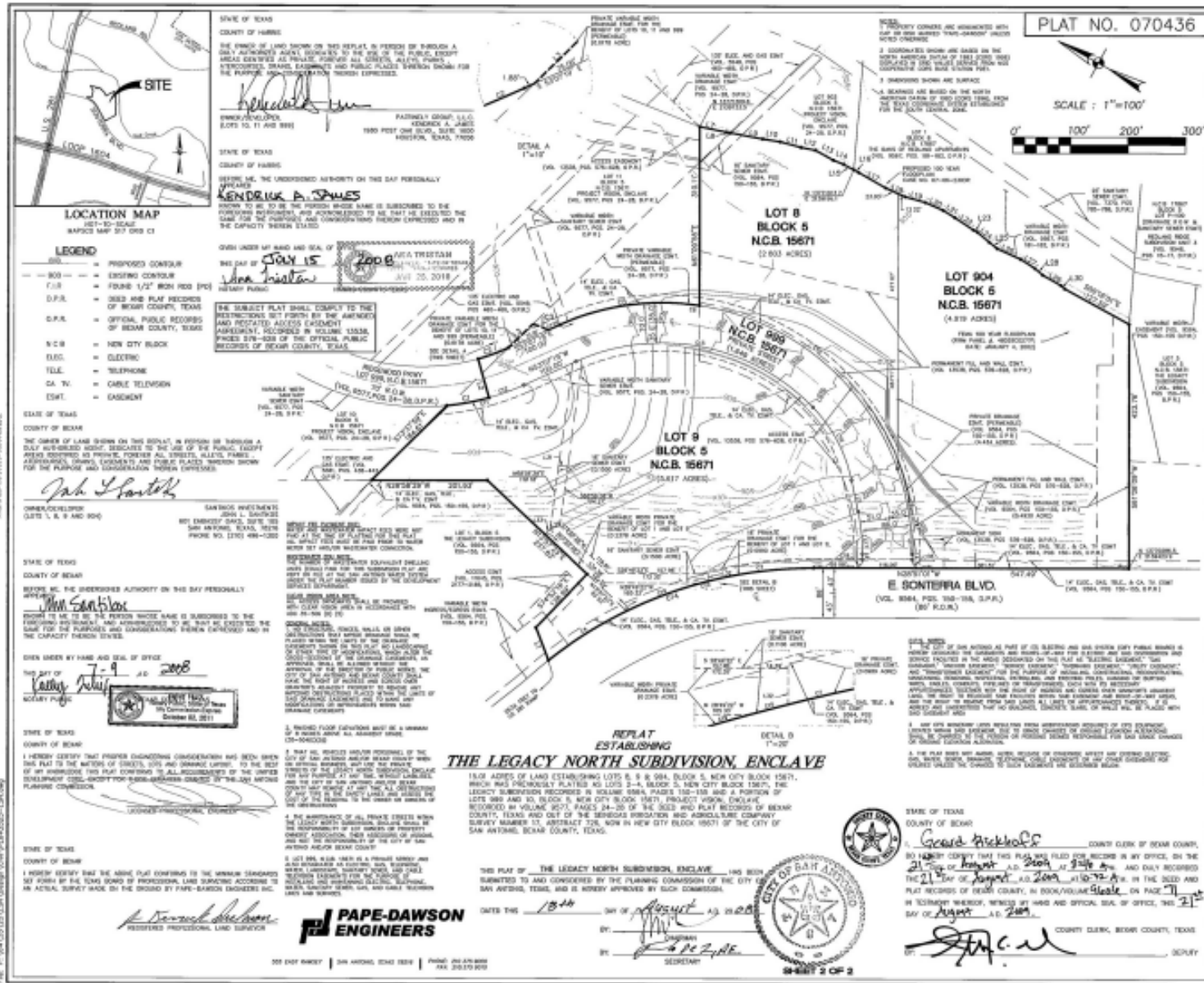

**SANTIKOS**  
REAL ESTATE SERVICES

LUCIO J. CANTU, CCIM  
210.483.4051  
lcantu@santikos.com

JOE MCCHESENEY  
210.483.4024  
jmcchesney@santikos.com

The information contained herein is believed to be accurate but is not warranted, as the information may change or be updated without notice. Seller or Landlord makes no representation as to the environmental condition of the property and recommends purchaser's or tenant's independent investigation.



# USABLE AREA MAP

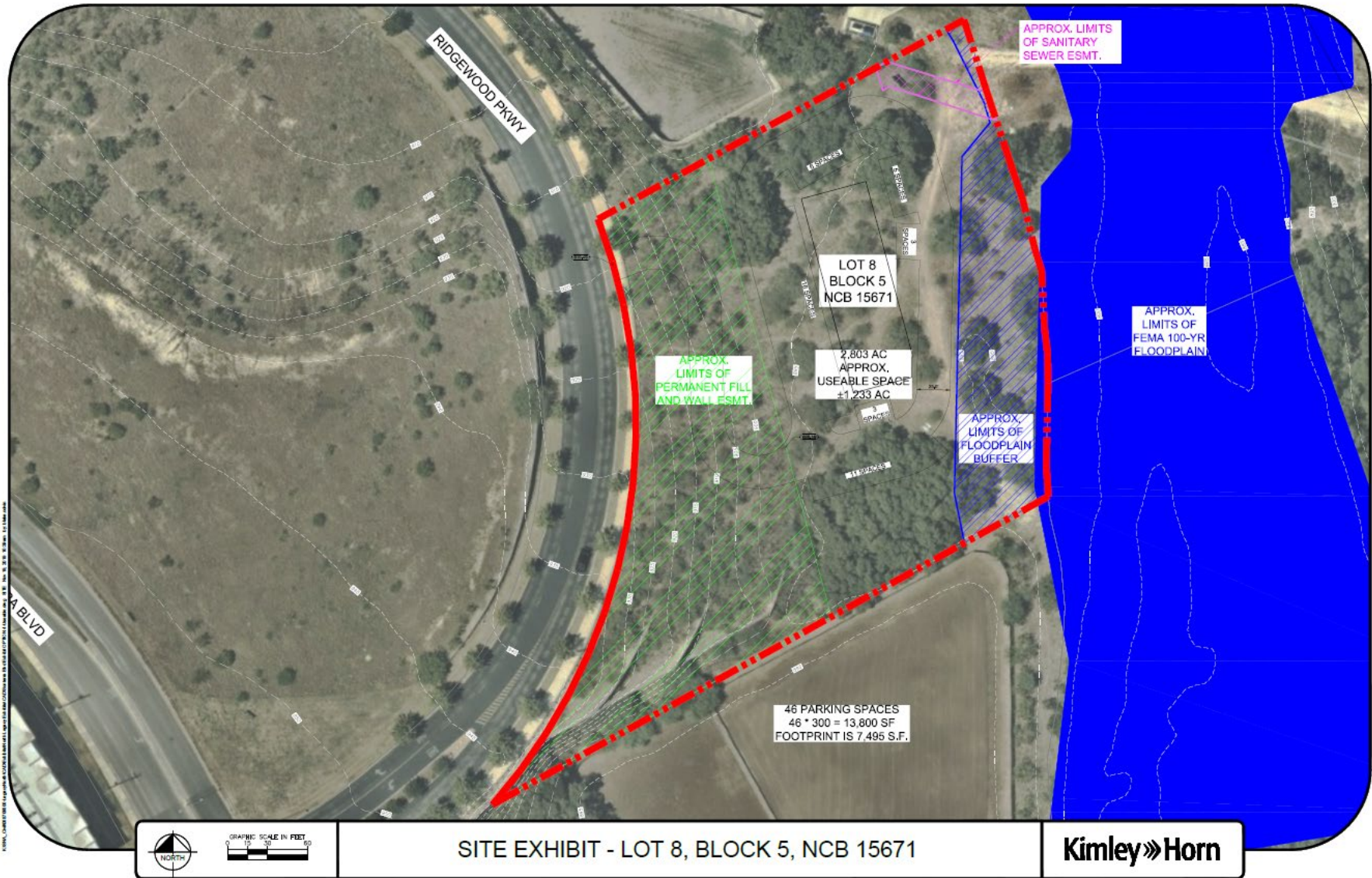

**SANTIKOS**  
REAL ESTATE SERVICES

LUCIO J. CANTU, CCIM  
210.483.4051  
[lcantu@santikos.com](mailto:lcantu@santikos.com)

JOE MCCHESENEY  
210.483.4024  
[jmccchesney@santikos.com](mailto:jmccchesney@santikos.com)

The information contained herein is believed to be accurate but is not warranted, as the information may change or be updated without notice. Seller or Landlord makes no representation as to the environmental condition of the property and recommends purchaser's or tenant's independent investigation.



# LOCATION MAP

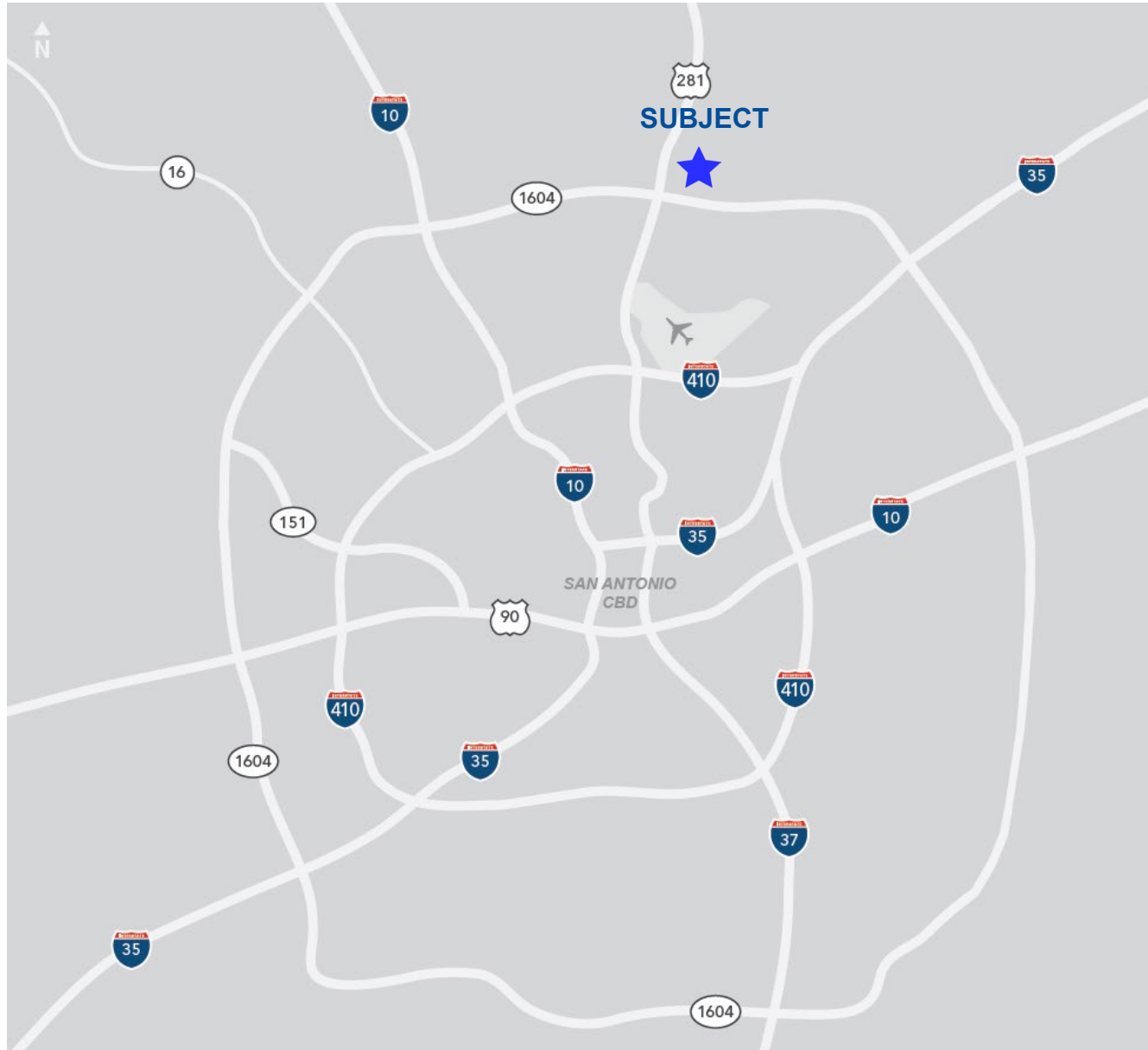

**SANTIKOS**  
REAL ESTATE SERVICES

LUCIO J. CANTU, CCIM  
210.483.4051  
[lcantu@santikos.com](mailto:lcantu@santikos.com)

JOE MCCHESENEY  
210.483.4024  
[jmccchesney@santikos.com](mailto:jmccchesney@santikos.com)

The information contained herein is believed to be accurate but is not warranted, as the information may change or be updated without notice. Seller or Landlord makes no representation as to the environmental condition of the property and recommends purchaser's or tenant's independent investigation.



# AREA DEMOGRAPHICS

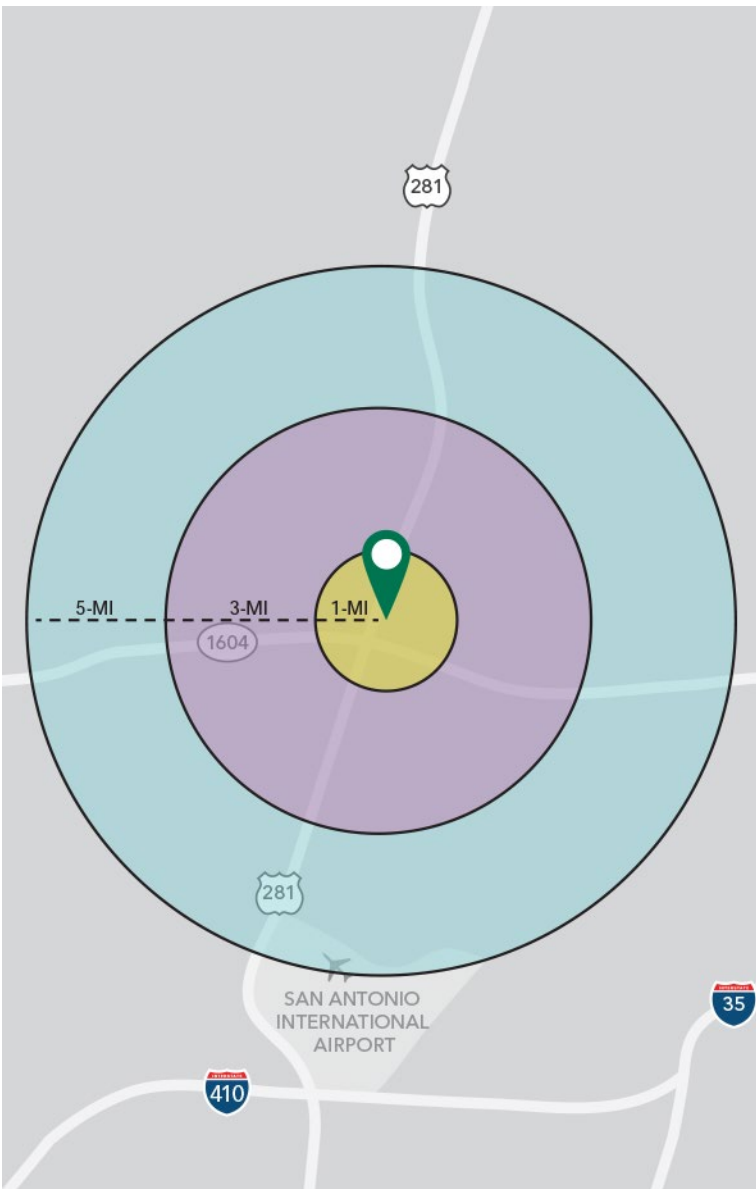

	1 Mile	3 Mile	5 Mile
<b>Population</b>			
2019 Estimate	6,216	80,765	219,037
2024 Projection	6,692	86,624	234,958
Growth 2019-2024	1.49%	1.59%	1.41%
Median Age	36.4	39.1	37.8
<b>Households</b>			
2019 Estimate	2,655	31,977	81,779
2024 Projection	2,850	34,271	84,182
Growth 2019-2024	1.43%	1.41%	1.32%
Owner Occupied	1,151	18,687	53,473
Renter Occupied	1,111	13,290	30,709
Median Household Income	\$80,783	\$83,862	\$86,121
Average Household Size	2.5	2.5	2.6
2019 Average Household Vehicles	2.0	2.0	2.0
<b>Housing</b>			
Median Home Value	\$237,325	\$253,950	\$249,896
Median Year Built	2000	1997	1997
<b>Daytime Employment</b>			
Total Businesses	728	4,830	8,679
Total Employees	10,998	49,989	85,299
<b>Vehicle Traffic (ADTV)</b>			
Loop 1604 Access	143,340 vpd		
Hwy 281 Access	110,722 vpd		
Hwy 281 @ E Sonterra Blvd	89,095 vpd		

Source: Esri



**SANTIKOS**  
REAL ESTATE SERVICES

LUCIO J. CANTU, CCIM  
210.483.4051  
[lcantu@santikos.com](mailto:lcantu@santikos.com)

JOE MCCHESENEY  
210.483.4024  
[jmccchesney@santikos.com](mailto:jmccchesney@santikos.com)

The information contained herein is believed to be accurate but is not warranted, as the information may change or be updated without notice. Seller or Landlord makes no representation as to the environmental condition of the property and recommends purchaser's or tenant's independent investigation.